

GULF COAST STATE COLLEGE NORTH BAY CAMPUS DRIVER TRAINING PAD LIGHTING UPGRADES GCSC ITB#5-20182019

637 HWY. 2300
SOUTHPORT, FL 32409

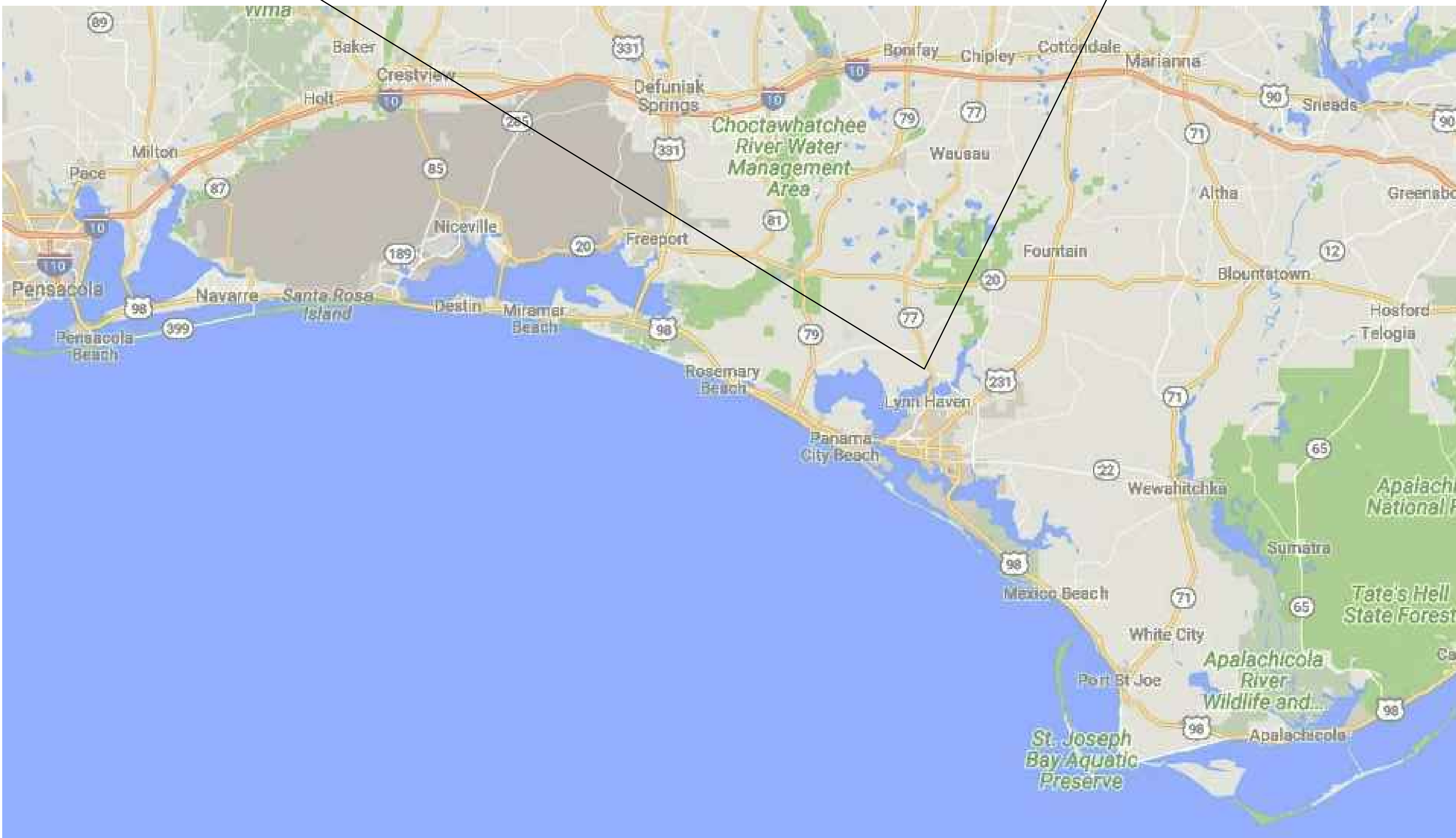

Sheet List Table	
Sheet Number	Sheet Title
C1.0	COVER SHEET
E1.0	LEGEND AND NOTES
E2.0	SITE PLAN - ELECTRICAL- NEW WORK
ED1.0	SITE PLAN - ELECTRICAL - DEMO



HG Engineers
142 Eglon Parkway SE
Fort Walton Beach, Florida, 32548
Fl. Authorization No. 00006680
Christopher A. Garick, FL, PE No. 53924
Thomas A. Alexander, FL, PE No. 73172
Daniel J. White, FL, PE No. 73790

www.HGEngineers.com
E-mail: office@HGEngineers.com
Ph: 850.243.6723 Fax: 850.664.5420

1882

Gulf Coast State College
 North Bay Campus
 Driver Training Pad Lighting Upgrades
 637 Hwy. 2300, Southport, Florida 32409



REVISION:	
DATE:	DESCRIPTION:

DRAWN BY:	SJ
DESIGNED BY:	RE
CHECKED BY:	DW
DATE:	02/22/2019
JOB NUMBER:	1882

COVER SHEET

C1.0

THE LOCATIONS OF ALL ELECTRICAL EQUIPMENT INDICATED (FIXTURES & DEVICES) MAY VARY FROM DRAWING. EXISTING CONDITIONS AND DEMOLITION WORK WAS DETERMINED BY SITE OBSERVATION AND REVIEW OF EXISTING DOCUMENTS WITHOUT THE BENEFIT OF DESTRUCTIVE INVESTIGATION. VERIFY ACTUAL LOCATIONS, TYPES, AND QUANTITIES OF EQUIPMENT AND APPLY DEMOLITION NOTES AS APPROPRIATE FOR THE EQUIPMENT AND ROOM OR AREA.

ELECTRICAL DEMOLITION NOTES

- I. CONTRACTOR SHALL COORDINATE ALL DEMOLITION WORK WITH OTHER TRADES PRIOR TO BEGINNING WORK.
- II. GENERAL CONTRACTOR SHALL FIELD VERIFY ALL EXISTING CONDITIONS PRIOR TO BEGINNING ANY WORK, AND SHALL IMMEDIATELY NOTIFY THE ARCHITECT OF ANY DISCREPANCIES. FAILURE TO DO SO INDICATES THAT THE CONTRACTOR ACCEPTS THE CONDITIONS AS THEY EXIST, AND SHALL PERFORM THE WORK REQUIRED AS SHOWN AND SPECIFIED.
- III. ITEMS SHOWN ON THE ELECTRICAL DEMOLITION PLANS ARE TO BE REMOVED UNLESS INDICATED OTHERWISE. ITEMS SHOWN DO NOT REPRESENT ALL COMPONENTS OF DEMOLITION BUT ARE FOR DEMOLITION CLARITY. WHERE AN ITEM IS BEING REMOVED AND NOT REPLACED, ITS ASSOCIATED FEEDER CONDUIT AND WIRING SHALL BE REMOVED ALSO. WHERE A DEVICE IS BEING REMOVED AND REPLACED, ITS FEEDER CONDUIT MAY BE REUSED IF APPLICABLE.
- IV. WHEN A DEVICE IS TO BE REMOVED AND ITS CONTINUING CIRCUIT FEEDS OTHER LOADS, THE CONDUCTORS SHALL BE MADE CONTINUOUS TO THE REMAINING LOADS. NO CIRCUIT CONTINUITY SHALL BE LOST.
- V. WHEN PANELBOARDS OR CABINETS ARE TO BE REMOVED, ALL FEEDERS ARE TO BE REMOVED BACK TO THE SERVING PANEL UNLESS INDICATED OTHERWISE. ALL CONDUITS STUBBED THROUGH EXISTING FLOORS SHALL BE CUT FLUSH WITH FINISHED FLOOR AND ABANDONED. ABANDONED CONDUITS SHALL HAVE A PACKING INSTALLED 6" BELOW FINISHED FLOOR AND CONDUIT SHALL BE FILLED WITH CONCRETE AND MADE FLUSH WITH FINISHED FLOOR.
- VI. IN THE EXISTING FLOOR AND WALLS TO REMAIN, FILL, PATCH, AND REPAIR HOLES AND PENETRATIONS CREATED BY EXISTING SYSTEM'S EQUIPMENT REMOVAL.

ELECTRICAL GENERAL NOTES

- A. CONTRACTOR SHALL COORDINATE ALL WORK WITH OTHER TRADES PRIOR TO INSTALLATION. REFER TO MECHANICAL AND PLUMBING DRAWINGS FOR EXACT SIZE AND LOCATION OF EQUIPMENT WHICH IS FURNISHED BY OTHERS AND CONNECTED BY ELECTRICAL.
- B. ALL PANELBOARDS, BACKBOARDS, TERMINAL CABINETS, ETC SHALL HAVE CUSTOM ENGRAVED MICARTA NAMEPLATE MECHANICALLY AFFIXED IDENTIFYING SYSTEM.
- C. PROVIDE GREEN GROUND CONDUCTOR IN ALL CIRCUITS - SIZE PER N.E.C.
- D. ALL EXPOSED CONDUITS, BOXES, STRAPS AND HANGERS IN THE CONTRACT AREA WHETHER NEW OR EXISTING THAT ARE PART OF THE ELECTRICAL SYSTEM SHALL BE PAINTED TO MATCH ADJACENT FINISH.
- E. PROVIDE CONCRETE MARKER AT END OF ALL CONDUITS STUBBED OUT OF BUILDING FOR FUTURE USE. MARKER SHALL BE 6" DIA X 18" HIGH WITH 2" ABOVE FINISHED GRADE. INSCRIBE IN TOP OF MARKER "E" FOR ELECTRICAL, "T" FOR TELEPHONE, "V" FOR TV CABLE, "F" FOR FIRE ALARM, AND "IC" FOR INTERCOM.
- F. GENERAL CONTRACTOR SHALL FIELD-VERIFY ALL EXISTING CONDITIONS PRIOR TO BEGINNING ANY WORK, AND SHALL IMMEDIATELY NOTIFY THE ARCHITECT OF ANY DISCREPANCIES. FAILURE TO DO SO INDICATES THAT THE CONTRACTOR ACCEPTS THE CONDITIONS AS THEY EXIST, AND SHALL PERFORM THE WORK REQUIRED AS SHOWN AND SPECIFIED.
- G. THE ELECTRICAL CONTRACTOR SHALL OBTAIN AND REVIEW THE MECHANICAL AND SPECIAL EQUIPMENT SUBMITTALS PRIOR TO SUBMITTING THE ELECTRICAL SUBMITTALS. ANY ELECTRICAL EQUIPMENT, CONDUIT, AND WIRE SIZE CHANGES RESULTING FROM THIS REVIEW SHALL ALSO BE SUBMITTED FOR APPROVAL.
- H. FINAL CONNECTION TO ALL DRY TYPE TRANSFORMERS SHALL BE WITH FLEXIBLE CONDUIT CONNECTION
- I. THE ELECTRICAL CONTRACTOR SHALL PROVIDE FAULT CURRENT CALCULATIONS FOR THE SERVICE EQUIPMENT AND SHALL MARK THE EQUIPMENT WITH THE AVAILABLE FAULT CURRENT AND DATE OF THE CALCULATION PER NEC 110.24. REFER TO TYPICAL SERVICE EQUIPMENT FAULT CURRENT LABEL DETAIL.
- J. THE ELECTRICAL CONTRACTOR SHALL PROVIDE ARC FLASH LABELS PER NFPA 70E ARTICLE 110.16 FOR NEW EQUIPMENT. THE OWNER SHALL PROVIDE AVAILABLE CALCULATION DATA FOR THE EXISTING EQUIPMENT IN THE ELECTRICAL SYSTEM. REFER TO TYPICAL ARC FLASH HAZARD LABEL DETAIL.
- K. PROVIDE NEUTRAL AT ALL LINE VOLTAGE SWITCH LOCATIONS PER N.E.C. 404.2(C).

ELECTRICAL LEGEND

- A-1 ADJACENT TO ARROW INDICATES HOMERUN OF CIRCUIT NO. 1 TO PANEL A; "B" INDICATES FIXTURE TYPE; MARKS ACROSS RACEWAY RUN INDICATES THE NUMBER OF NO. 12 CONDUCTORS; UNLESS NOTED OTHERWISE NO MARKS INDICATES TWO NO. 12 CONDUCTORS AND ONE NO. 12 GREEN GROUND CONDUCTOR IN 1/2" CONDUIT (2#12 & 1#12 GND-1/2")
- POLE MOUNTED FIXTURE
- DRY TYPE TRANSFORMER; SIZE AND RATING AS NOTED
- UNDER GROUND SECONDARY
- ⊗ WIRELESS NETWORK MANAGER EQUAL TO WATTSTOPPER PART NUMBER 225CWS
- OVERHEAD SECONDARY

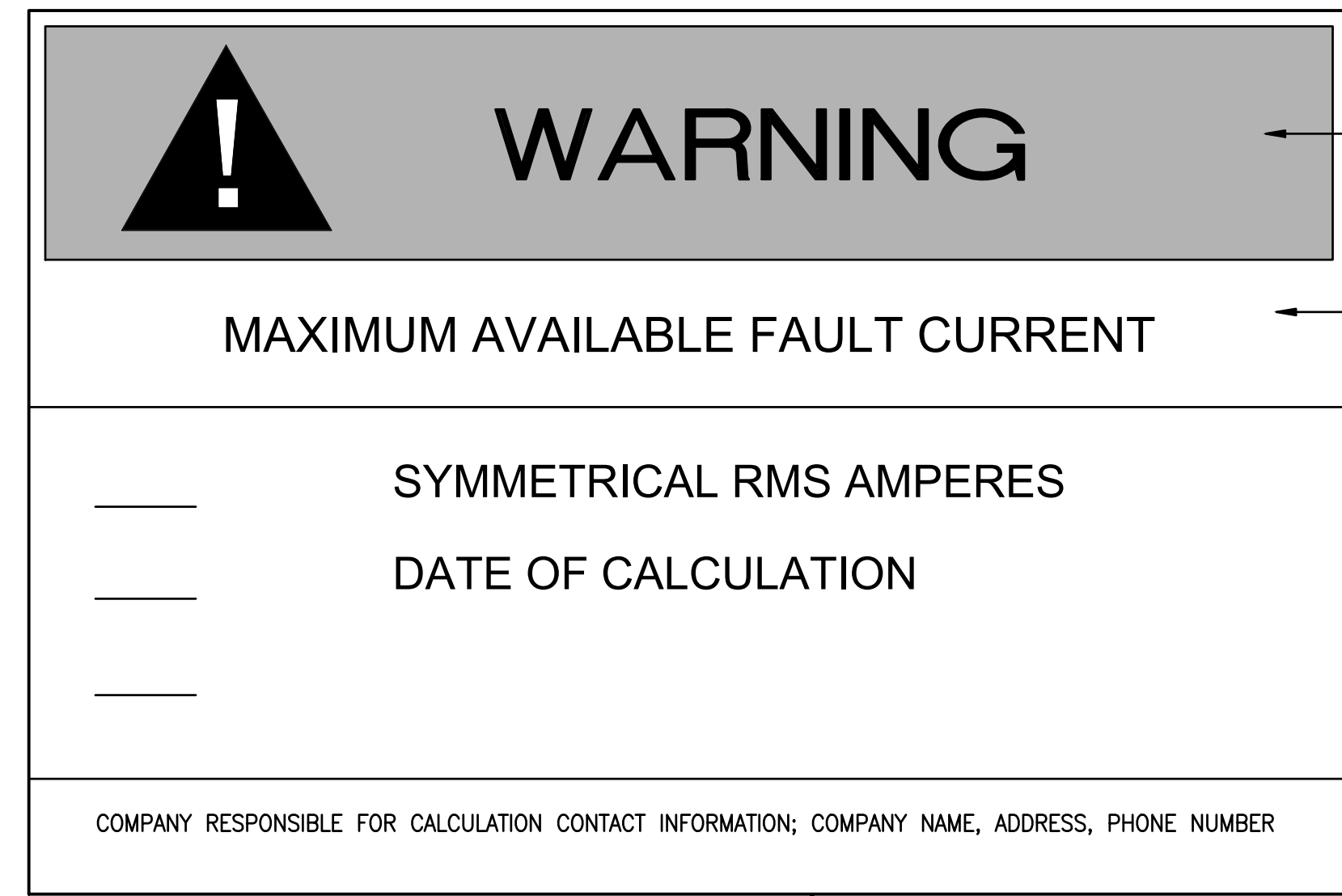
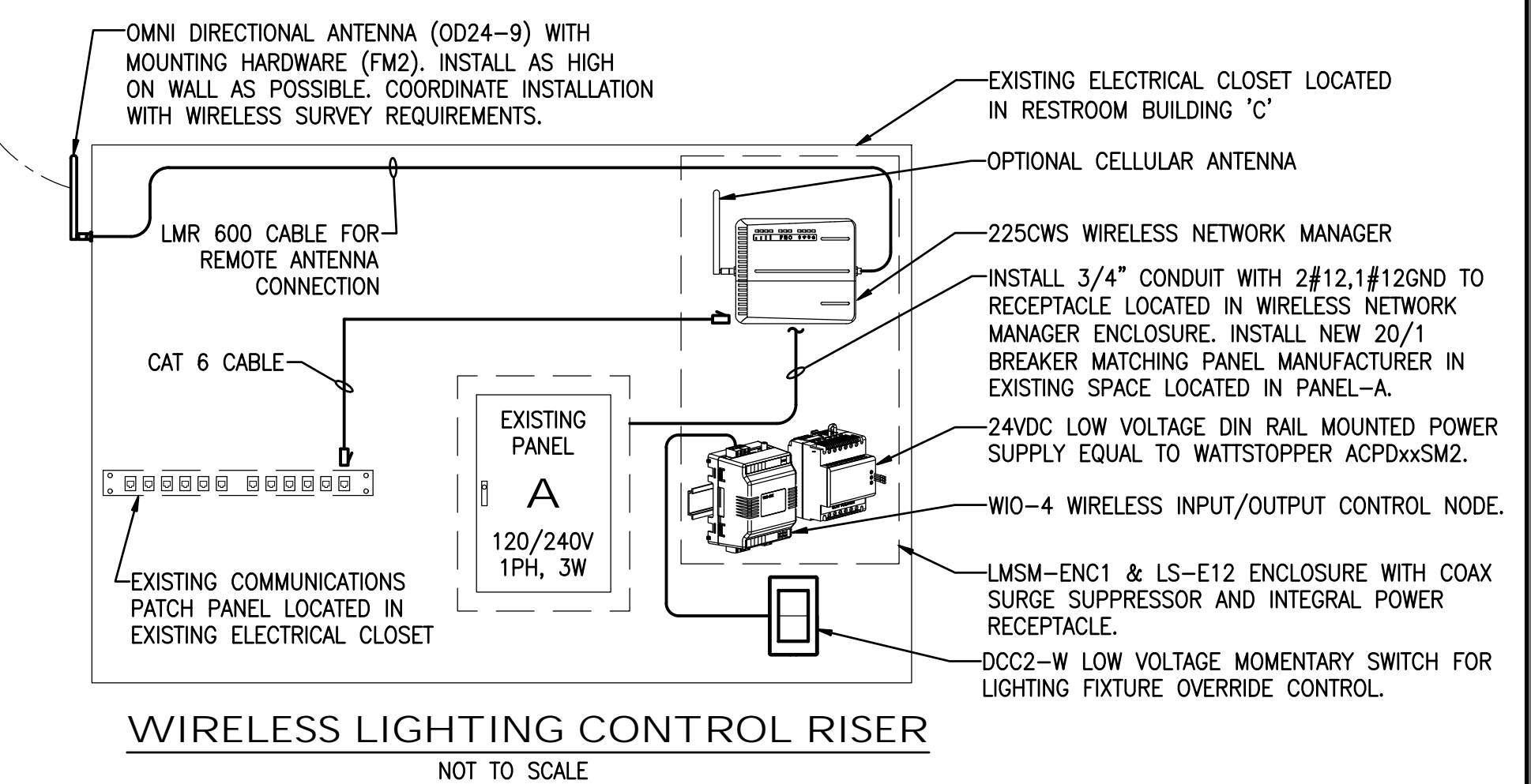
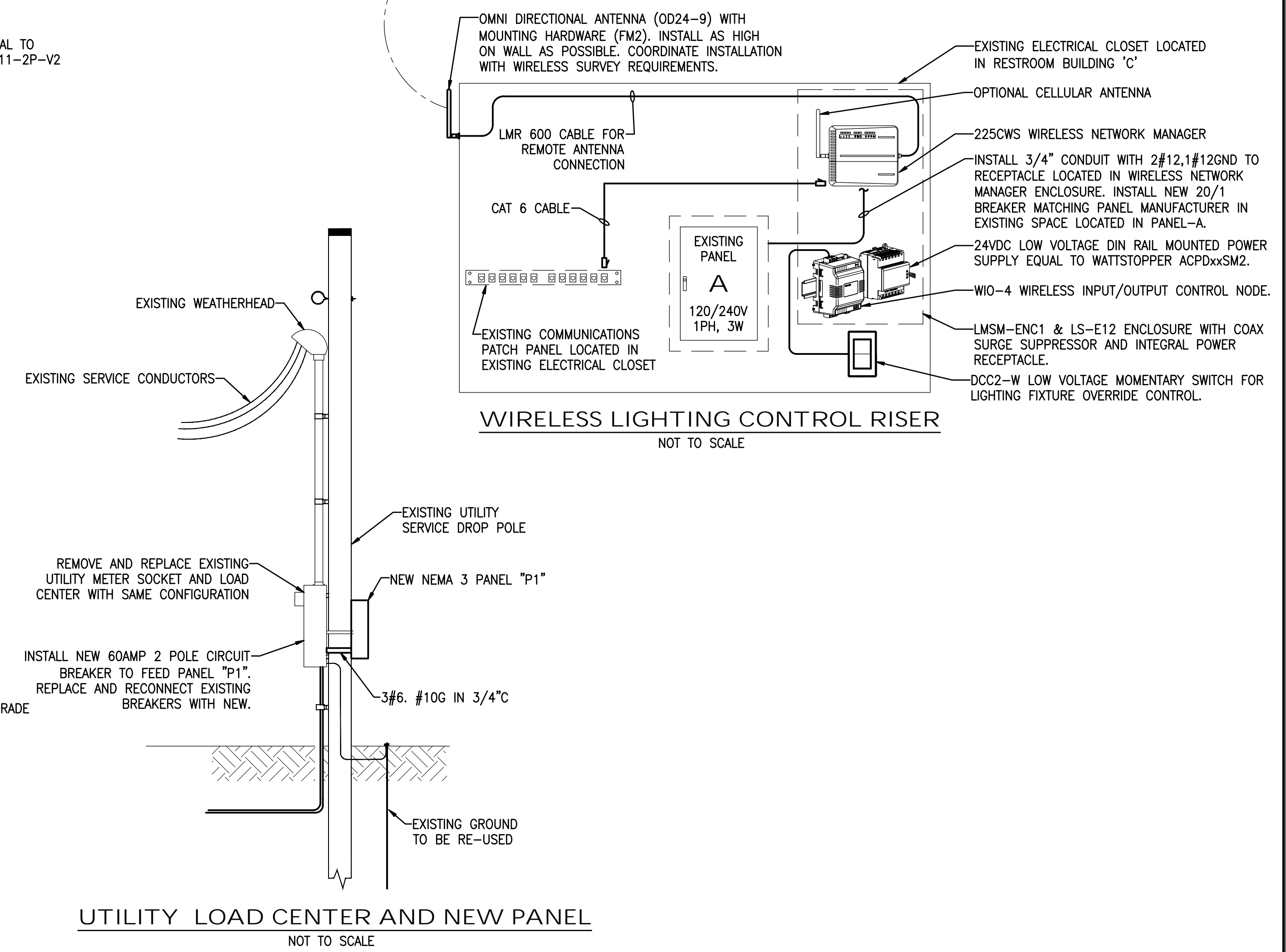
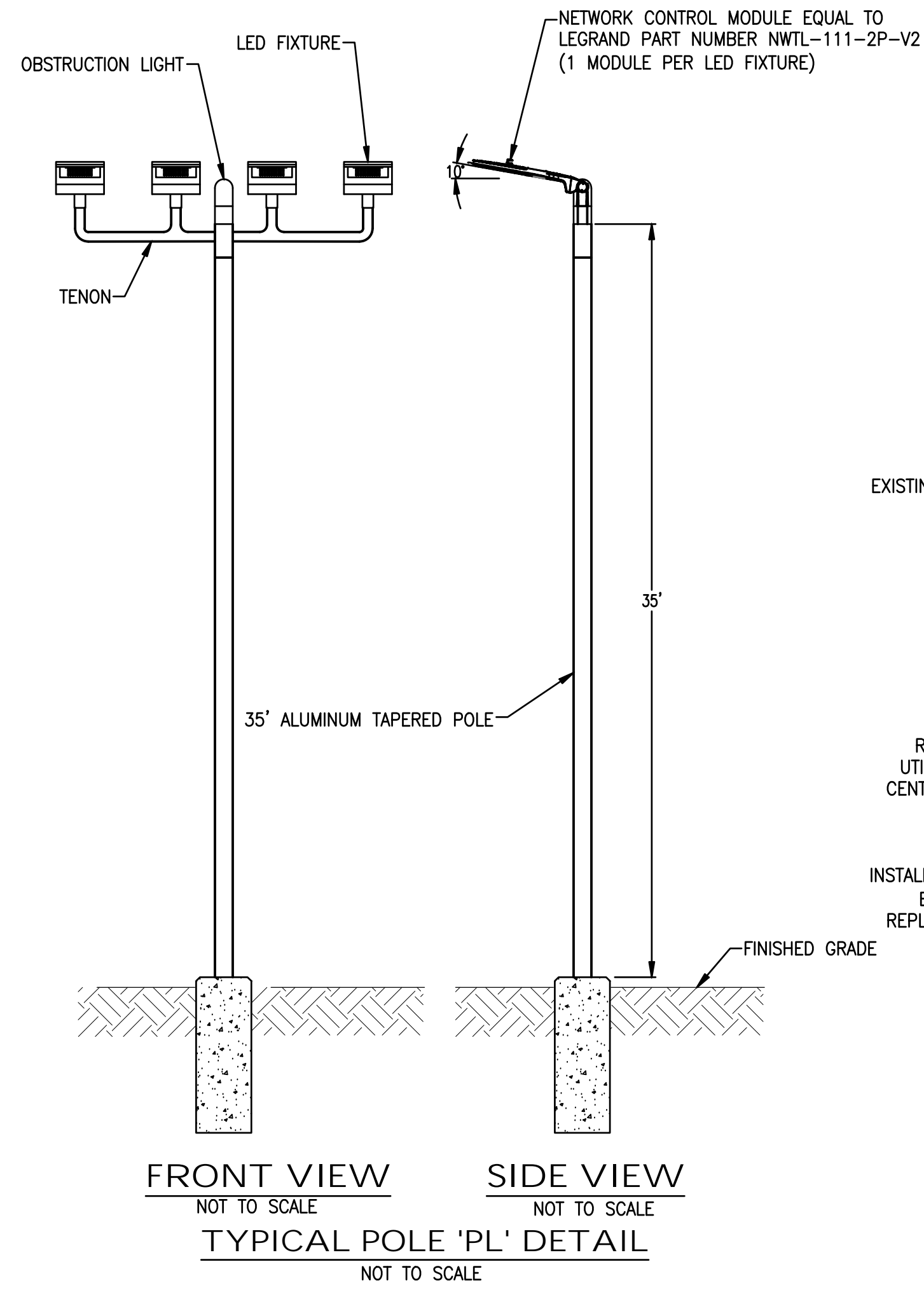
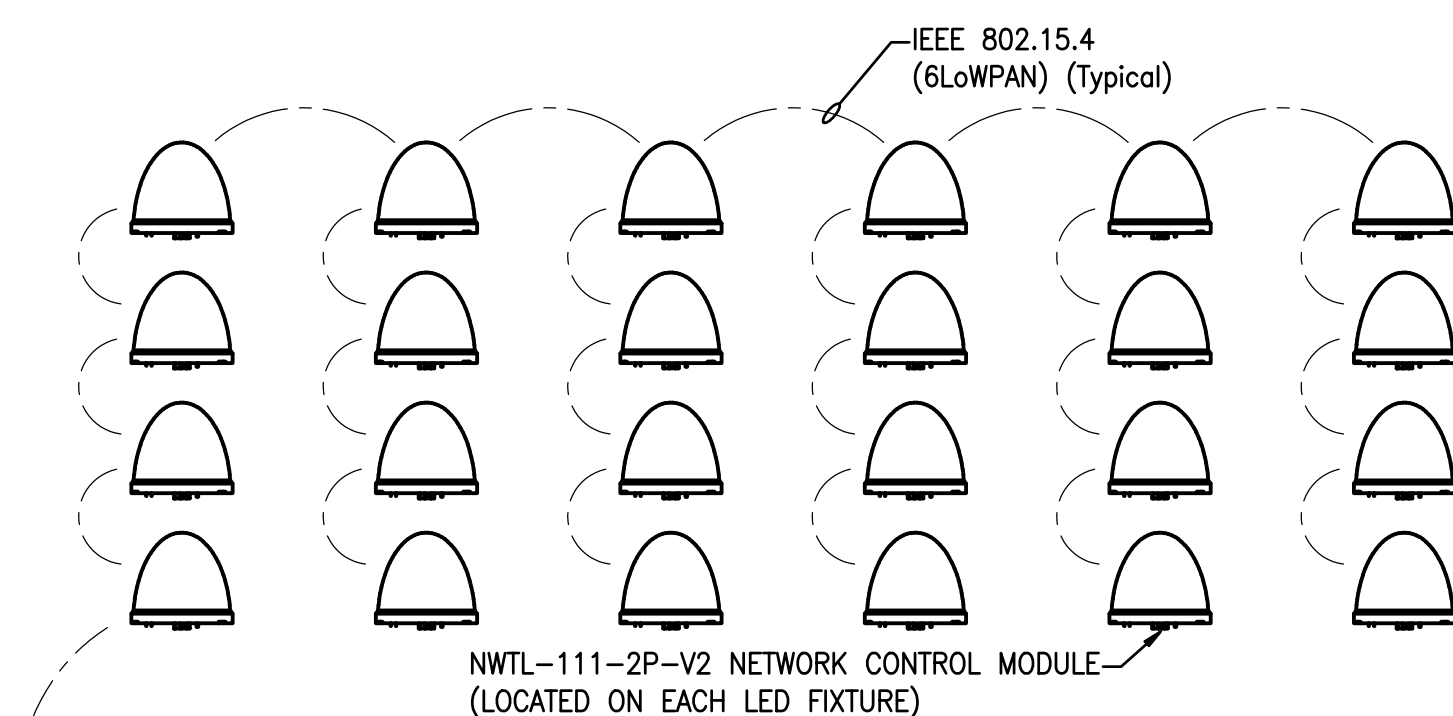

4" x 6" VINYL LABEL WITH BLACK LETTERING PER ANSI Z535 STANDARDS.
TYPICAL SERVICE EQUIPMENT FAULT CURRENT LABEL DETAIL NOT TO SCALE

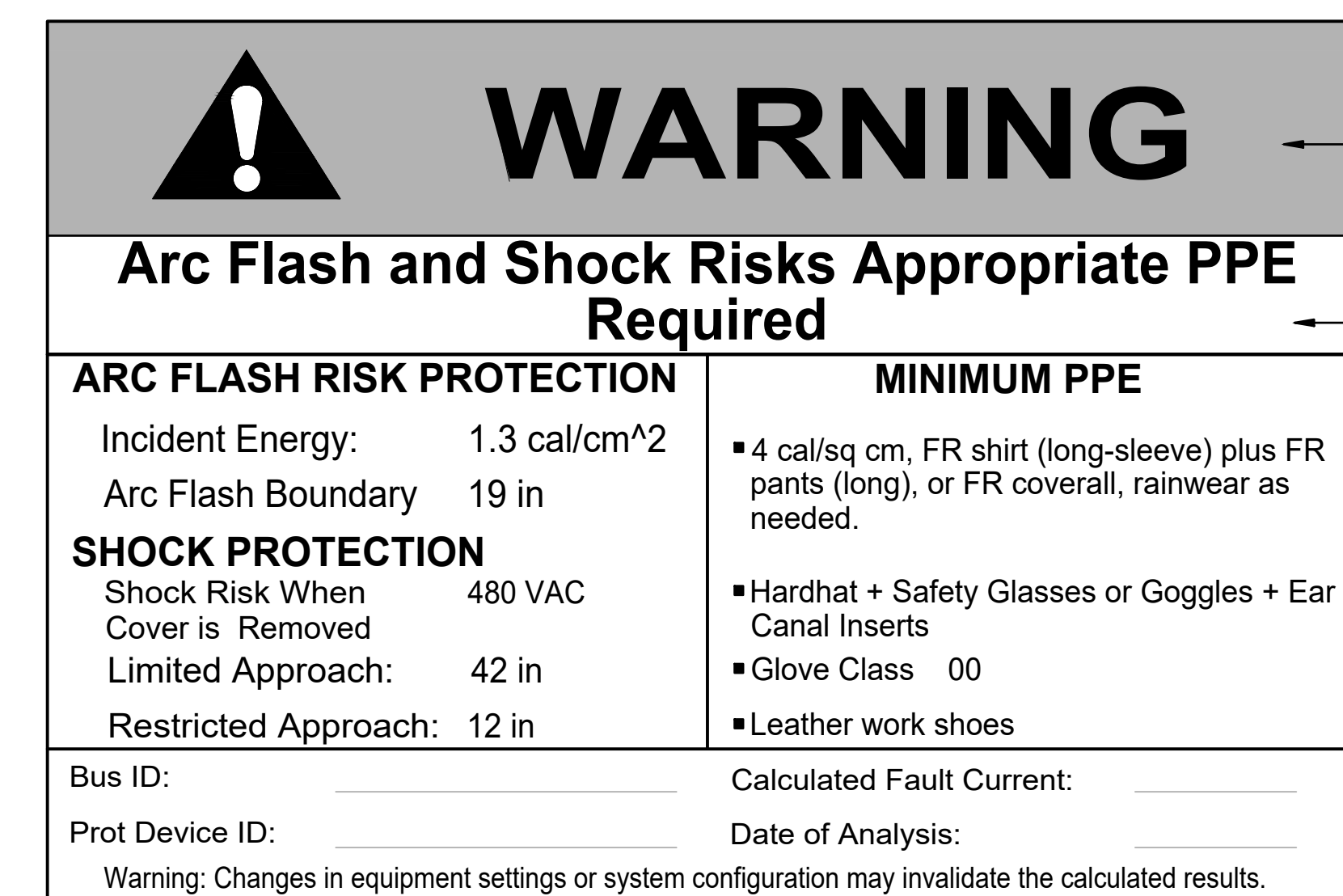

4" x 6" VINYL LABEL WITH BLACK LETTERING PER ANSI Z535 STANDARDS.
TYPICAL ARC FLASH HAZARD LABEL DETAIL NOT TO SCALE

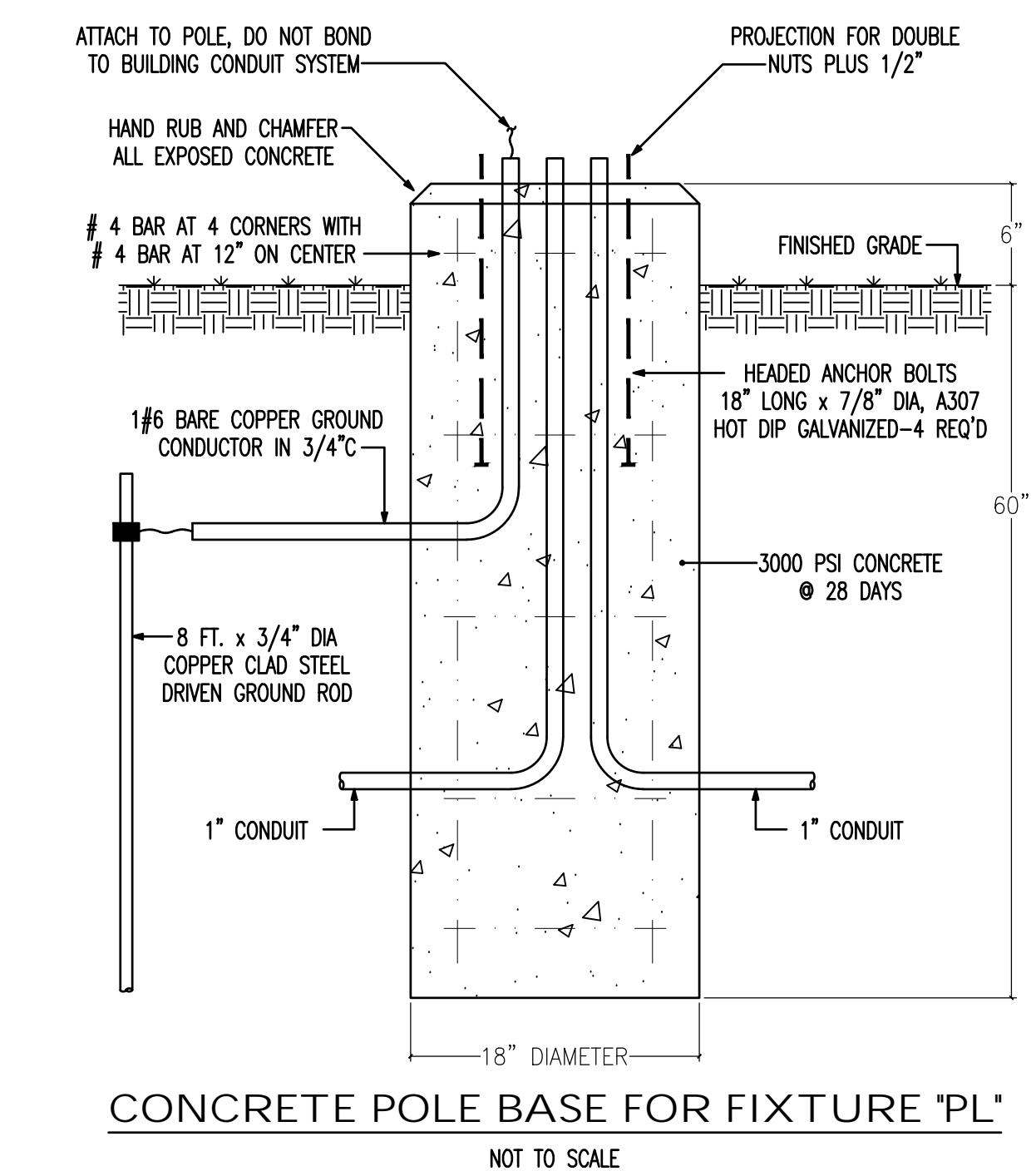

HG ENGINEERS

HG Engineers
142 Eglin Parkway SE
Fort Walton Beach, Florida, 32548

Fl. Authorization No. 00006680
Christopher A. Garick, FL, PE No. 53924
Thomas A. Alexander, FL, PE No. 73172
Daniel J. White, FL, PE No. 73790

www.HGEngineers.com
E-mail: office@HGEngineers.com
Ph: 850.243.6723 Fax: 850.664.5420

1882

Gulf Coast State College
North Bay Campus
Driver Training Pad Lighting Upgrades
637 Hwy. 2300, Southport, Florida 32409

SEAL: DANIEL J. WHITE
LICENSE
No. 73790
STATE OF FLORIDA
02-22-19
PROFESSIONAL ENGINEER

REVISION:	
DATE:	DESCRIPTION:

DRAWN BY: SJ
DESIGNED BY: RE
CHECKED BY: DW
DATE: 02/22/2019
JOB NUMBER: 1882

LEGEND AND NOTES

E1.0

Gulf Coast State College
 North Bay Campus
 Driver Training Pad Lighting Upgrades
 637 Hwy. 2300, Southport, Florida 32409

NOTES

- ① PLACE NEW CONCRETE ANCHOR BASE AS CLOSE AS POSSIBLE TO EXISTING ASPHALT SLAB.
- ② COORDINATE FLIGHT PATH REQUIREMENTS WITH FAA PERSONNEL. CONTACT ENGINEER IF ANY CONFLICTS OR REVISIONS ARE REQUIRED.

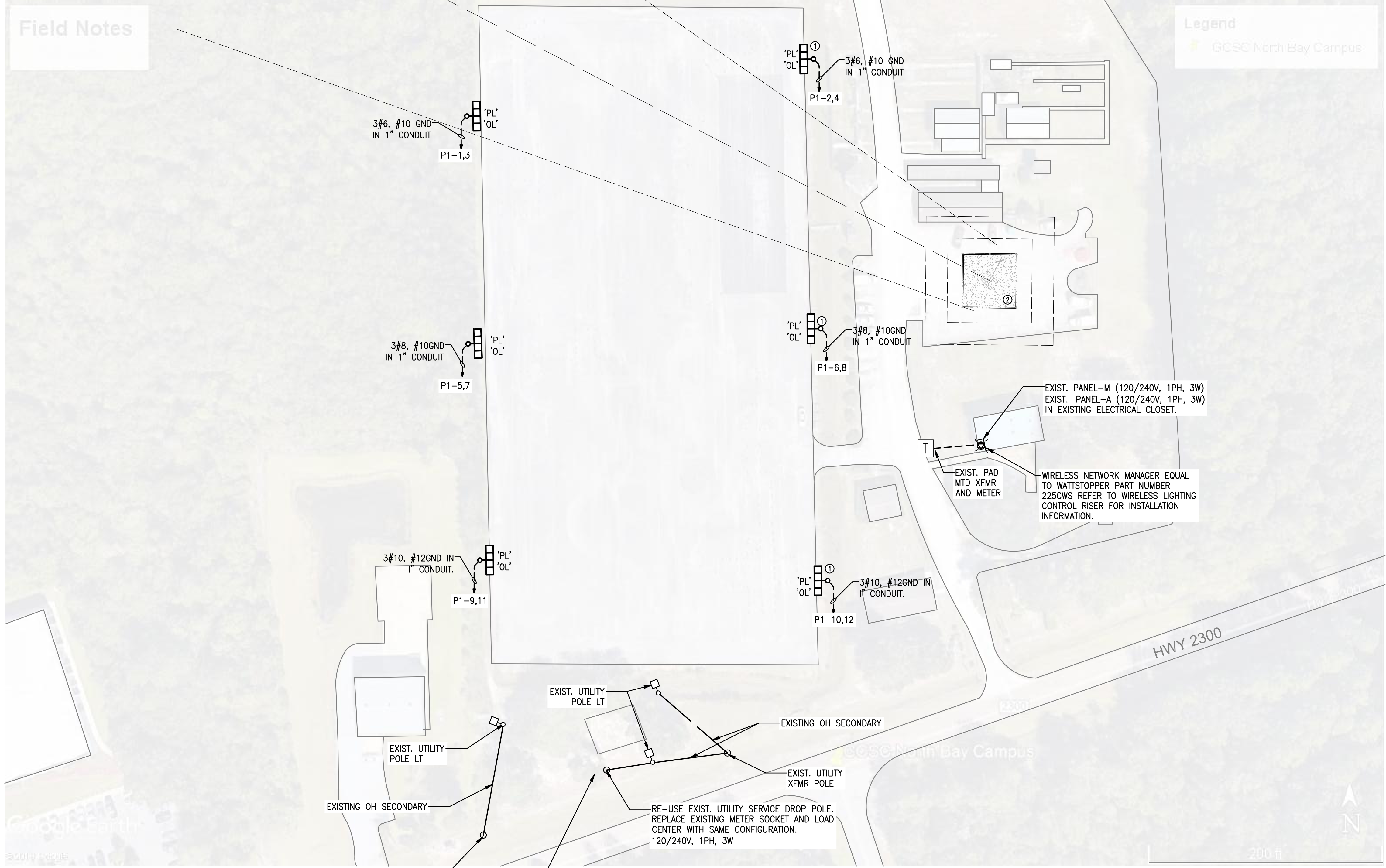

Lighting Fixture Schedule

Project:	GCSC North Bay Campus Test Track Lighting Upgrade									
Luminaire Designation	Manufacturer	Catalog Number	Connected Voltage	Luminaire Load (va)	Lamping Source	Color Rendering Index (CRI)	Kelvin Temperature	Mounting	Comments	
OL	POINT LIGHTING	POL-21005-1F-R-SF-S-NVG	120 VA	3 VA	LED	--	RED LED	SLIP FITTER MT HT 35'	ENGINEER APPROVED EQUAL.	
PL	GARDCO	ECF-L-96L-1.2A-NW-G2-SF-4-UNV-TLRD7-F1-BZ-SF	240 VA	1460 VA	LED	70 CRI	4000K	SLIP FITTER MT HT 35'	10 DEGREE TILT. 4 FIXTURES PER POLE. ENGINEER APPROVED EQUAL.	
PL POLE	VALMONT	3408-45808T4-TENON-DDB 4B180-DDB	NA	NA	NA	NA	NA	CONCRETE BASE	ENGINEER APPROVED EQUAL	

PANELBOARD P1

Voltage: 120/240V Phase: 1φ Wire: 3 Mounting: SURFACE
 Mains: 60A MB AIC Rating: 22,000 MINIMUM
 NEMA Rating: 3R Options: BOLT-ON BREAKERS

CKT NO.	SERVING	CONN LOAD	CKT TRIP	BKR POLE	CKT TRIP	BKR POLE	CONN LOAD	SERVING	CKT NO.
1	POLE LIGHTS	1460	20	2	2	20	1460	POLE LIGHTS	2
3	POLE LIGHTS	1460	20	2	2	20	1460	POLE LIGHTS	4
5	POLE LIGHTS	1460	20	2	2	20	1460	POLE LIGHTS	6
7	POLE LIGHTS	1460	20	2	2	20	1460	POLE LIGHTS	8
9	POLE LIGHTS	1460	20	2	2	20	1460	POLE LIGHTS	10
11	SPARE	---	---	---	---	---	---	SPARE	12
13	SPARE	---	---	---	---	---	---	SPARE	14
15	SPARE	---	---	---	---	---	---	SPARE	16
17	SPARE	---	---	---	---	---	---	SPARE ONLY	18
19	SPACE ONLY	---	---	---	---	---	---	SPACE ONLY	20
21	SPACE ONLY	---	---	---	---	---	---	SPACE ONLY	22
23	SPACE ONLY	---	---	---	---	---	---	SPACE ONLY	24

TOTAL CONNECTED LOAD: 8,760 VA / 240 36.5 A TOTAL AMPS

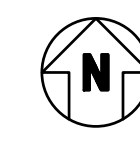
SITE PLAN - ELECTRICAL- NEW WORK
 1" = 50'-0"

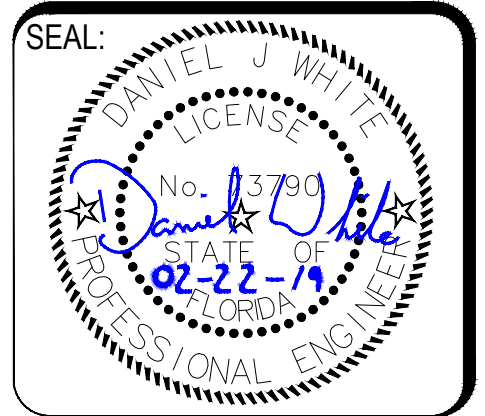

REVISION:

DATE:	DESCRIPTION:

DRAWN BY: SJ
 DESIGNED BY: RE
 CHECKED BY: DW
 DATE: 02/22/2019
 JOB NUMBER: 1882

SITE PLAN - ELECTRICAL- NEW WORK

E2.0



HG Engineers
 142 Eglin Parkway SE
 Fort Walton Beach, Florida, 32548
 FL Authorization No. 00006680
 Christopher A. Garick, FL, PE No. 53924
 Thomas A. Alexander, FL, PE No. 73172
 Daniel J. White, FL, PE No. 73790
 www.HGEngineers.com
 E-mail: office@HGEngineers.com
 Ph: 850.243.6723 Fax: 850.664.5420

1882

Field Notes

Legend
 GCSC North Bay Campus

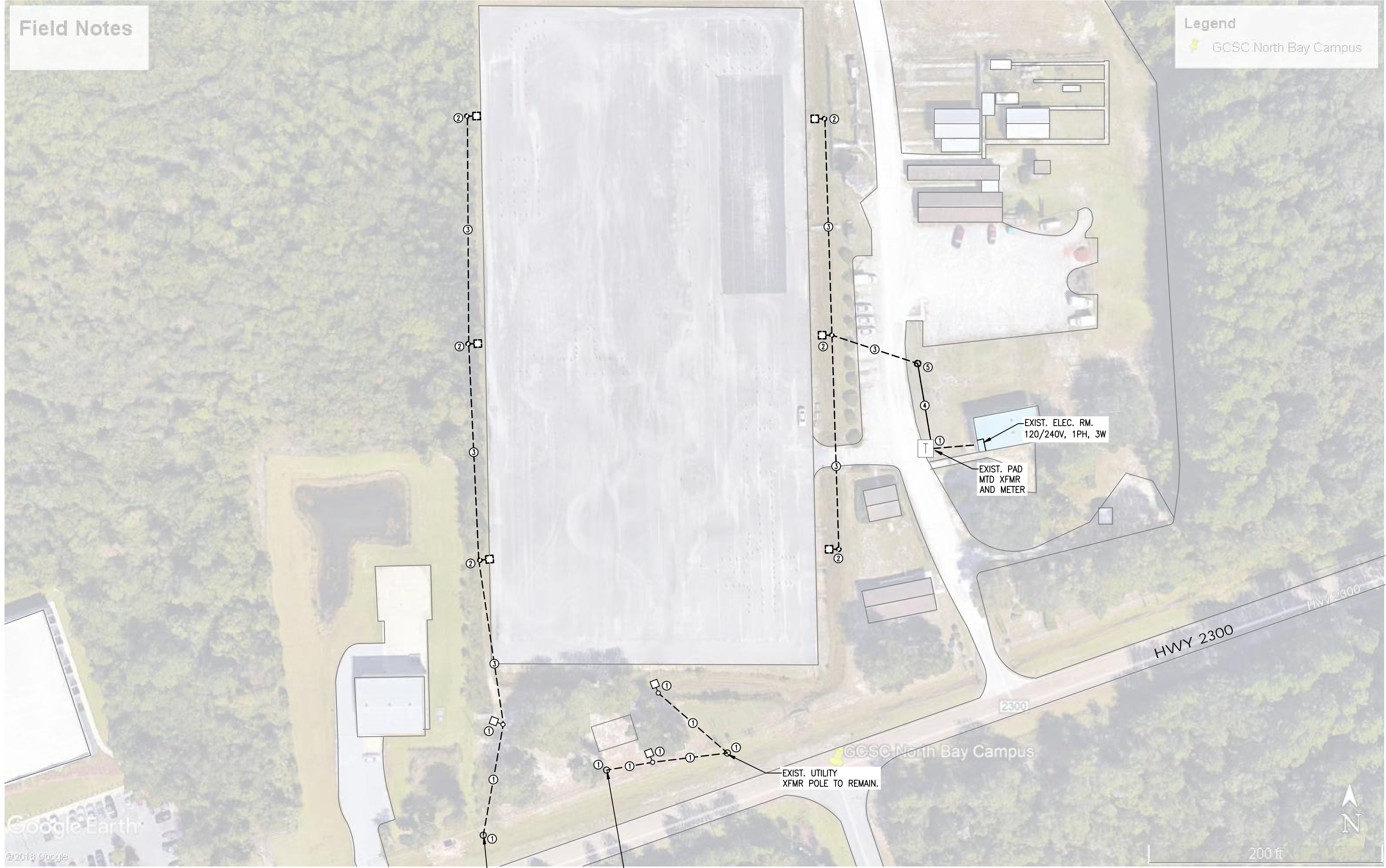

EXIST. UTILITY XFORMER POLE TO REMAIN 120/240V, 1PH, 3W
 EXIST. UTILITY SERVICE DROP POLE 120/240V, 1PH, 3W TO REMAIN AND BE RE-USED. EXISTING METER SOCKET AND LOAD CENTER TO BE REPLACED. REPLACE WITH SAME CONFIGURATION.
 EXIST. ELEC. RM. 120/240V, 1PH, 3W
 EXIST. PAD MTD XFORMER AND METER
 EXIST. UTILITY XFORMER POLE TO REMAIN.

- NOTES
- ① EXISTING TO REMAIN.
 - ② POLE, FIXTURE AND CONCRETE BASE TO BE REMOVED.
 - ③ EXISTING OH SECONDARY TO BE REMOVED.
 - ④ EXISTING UG SECONDARY TO BE REMOVED BACK TO EXISTING TRANSFORMER.
 - ⑤ UTILITY SERVICE POLE TO BE REMOVED.

SITE PLAN - ELECTRICAL - DEMO
 1" = 50'-0" 0 25 50 100'

Gulf Coast State College
 North Bay Campus
 Driver Training Pad Lighting Upgrades
 637 Hwy. 2300, Southport, Florida 32409

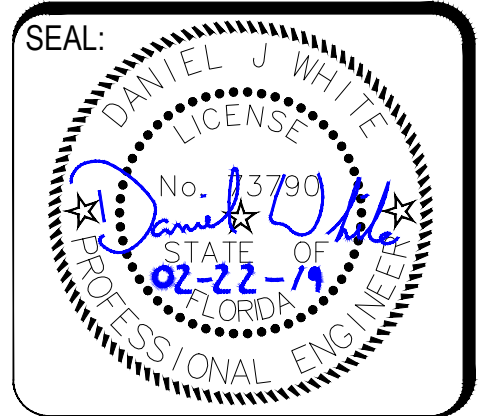

REVISION:	
DATE:	DESCRIPTION:

DRAWN BY:	SJ
DESIGNED BY:	RE
CHECKED BY:	DW
DATE:	02/22/2019
JOB NUMBER:	1882

SITE PLAN - ELECTRICAL - DEMO

ED1.0