

ADDENDUM NO. FOUR (4)

The Construction Drawings and/or Project Manual for the above project are amended in the following particulars and in these particulars only. All provisions of the original drawings and/or specifications shall remain in force, except as specifically modified or changed herein or by other Addenda issued by the Architect. This Addendum is hereby made part of the Contract Documents.

This Addendum addresses responses to comments and requests for information received to date.

PROJECT MANUAL/SPECIFICATIONS (PM):

None.

DRAWINGS:

CIVIL (C) Refer to attached updated Drawings:

- Item No. 1C: Refer to Drawing Sheet C5, Details: **CHANGE** Details DS-19 and DS-20 and CHANGE the 35-yards of Rip Rap to read "3.5 yards of Rip Rap at each mitered end.
- Item No. 2A: Refer to Netting and Backstop Details: Note: Structural Engineering calculations signed and sealed by a Florida Licensed Engineer are required to be submitted for all netting and backstop systems. For the 4 posts at the backstop net, it is suggested to use 6-5/8" Schedule 80 Round Steel Pipe direct embed 6 ft. with concrete backfill. One at each turn in the backstop wall, and one by each dugout.

ARCHITECTURAL (A) Refer to attached updated Drawings:

- Item No. 1A: Refer to Drawing Sheet A1.0: Regarding the 20' x 26' Pre-engineered STORAGE metal building, the attached cut-sheet represents an acceptable type product with the overhead metal door.
- Item No. 2A: Refer to Drawing Sheet A8.10: Regarding the wall composition, W-4 & W-5, and placement of the insulation within those wall types.

OTHER QUESTIONS AND RESPONSES

End of Addendum No. 4

[HOME \(HTTP://WWW.CHOICEMETALBUILDINGS.COM/\)](http://www.choicemetalbuildings.com/)



[\(http://www.choicemetalbuildings.com/\)](http://www.choicemetalbuildings.com/)

(877) 422-1812 (tel:+18774221812) | [f](#)

20 X 26 X 9 GARAGE [\(https://www.facebook.com/Choice-Metal-Buildings-35308656454/\)](https://www.facebook.com/Choice-Metal-Buildings-35308656454/) [t](#)

<https://twitter.com/ChoiceMetal> [g+](#) <https://plus.google.com/109648632490614769596/>

PRODUCTS

<http://www.choicemetalbuildings.com/wp-content/uploads/2015/05/p-1331-1-59.jpg>



<http://www.choicemetalbuildings.com/product/20-x-26-x-9-garage-2/>Image(s) for representational purposes only.

20 X 26 X 9 GARAGE

Boxed Eave A-frame, 14 Gauge, Closed Sides, Closed Back, Closed Front, 1 – 8 x 8 roll up door, 1 – walk door.

- 20 Year Frame Warranty
- 10 Year Panel Warranty
- 1 Year Workmanship Warranty

SKU: PRE003

Category: [Garages](#)

<http://www.choicemetalbuildings.com/product-category/garages/>



CONSULTANTS:



FLORIDA ARCHITECTS
LICENSE #AA0002730



CLIENT:

GULF COAST STATE COLLEGE

5230 US-98
PANAMA CITY,
FLORIDA 32401
850.169.1551
gulfcoast.edu

PROJECT:
GCSC SOFTBALL
COMPLEX

ITB # 6-2016/2017



RELEASE:

100% CONSTRUCTION DOCUMENTS
GCSC SOFTBALL COMPLEX

SCALE: 1 1/2" = 1'-0"
DATE: 05/04/2017

DRAWN: N. PETROV
CHECKED: R. DAVIS

NO.	REVISION:	DATE:
4	ADDENDUM No.4	06/14/2017
2	ADDENDUM No.2	06/05/2017

SHEET TITLE:
WALL TYPES/DETAILS

PROJECT
4228

SHEET
A8.10

WALL TYPES

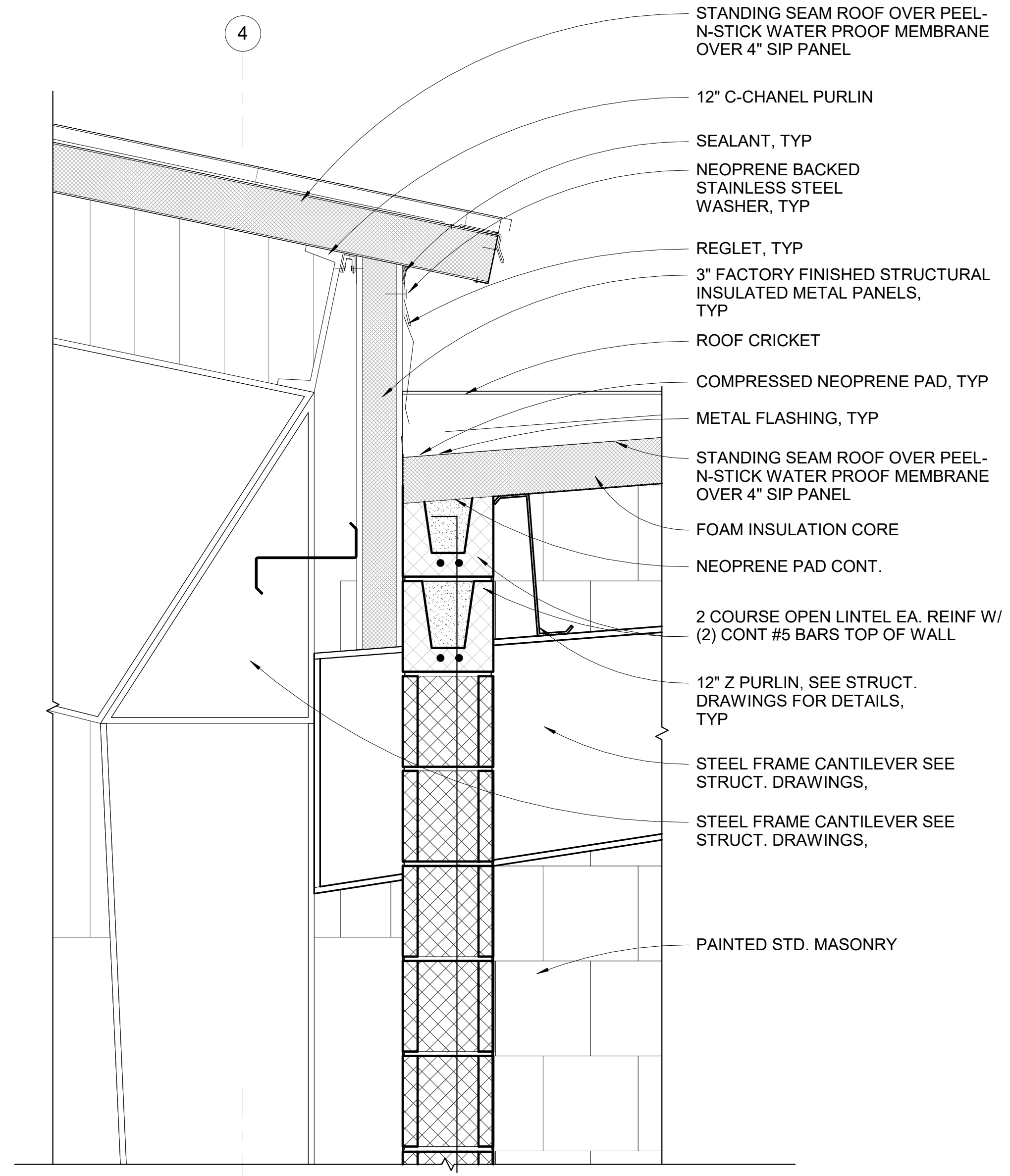
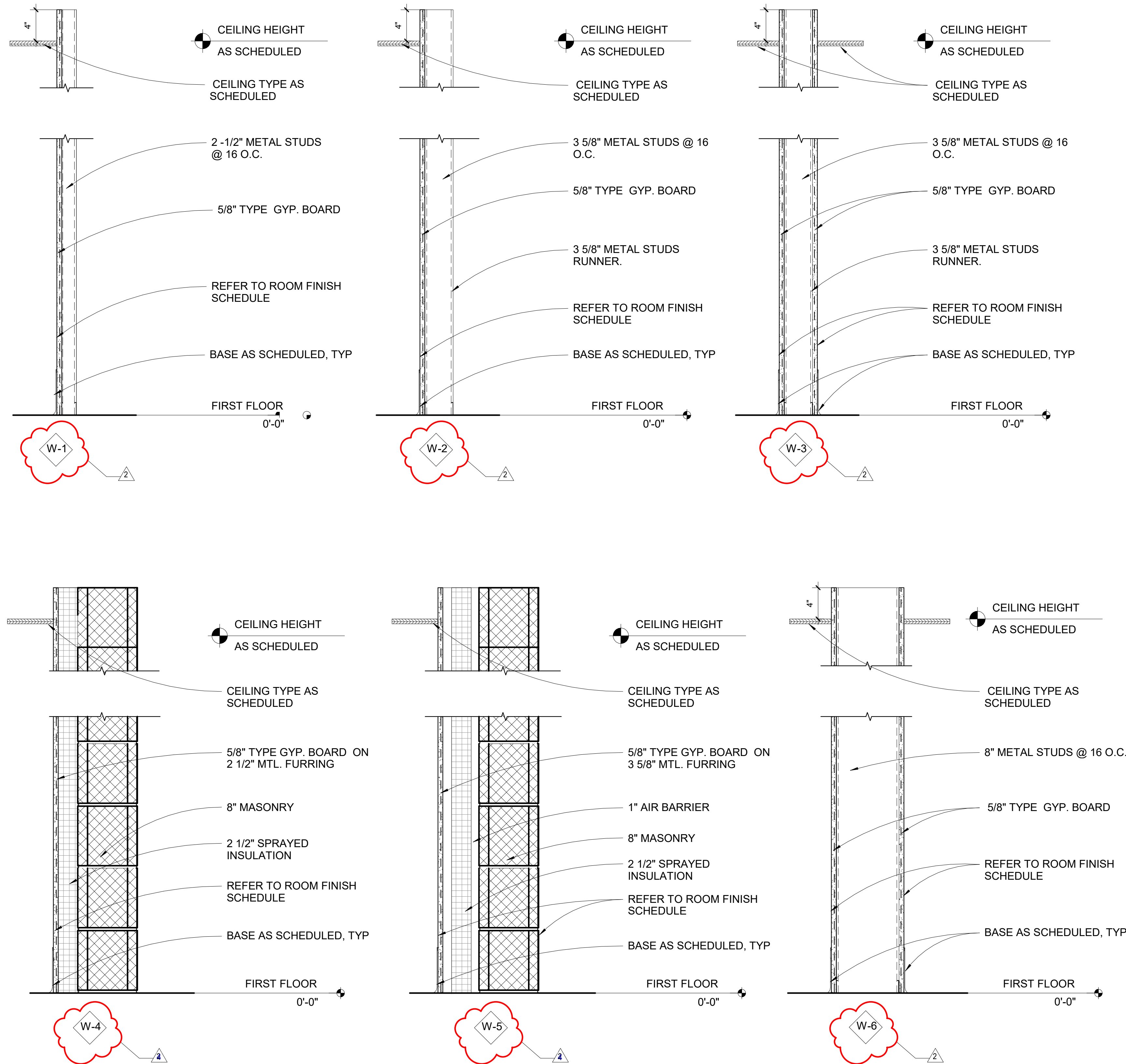

1 HOME DUGOUT ROOF DETAIL
A8.10 | 1 1/2" = 1'-0"